RESERVDELSINFORMATION / PARTS INFORMATION

W7153 DXS Series Cordless Impact Wrench Exploded View Parts List

Ingersoll Rand W7153-K22B

Originaldokument: Ingersoll Rand

Tillhandahålls av Professional Technologies Sweden AB

Original document by Ingersoll Rand, provided by
Professional Technologies Sweden AB - authorized Ingersoll Rand distributor.

Produkt / Product: skanna QR-koden · scan QR

Service · Kalibrering · Originalreservdelar

Service · Calibration · Genuine spare parts

Ingersoll Rand och logotypen är varumärken som tillhör Ingersoll Rand Inc. Ingersoll Rand and the logo are trademarks of Ingersoll Rand Inc.

W7153 DXS Series, Cordless Impact Wrench - Exploded View

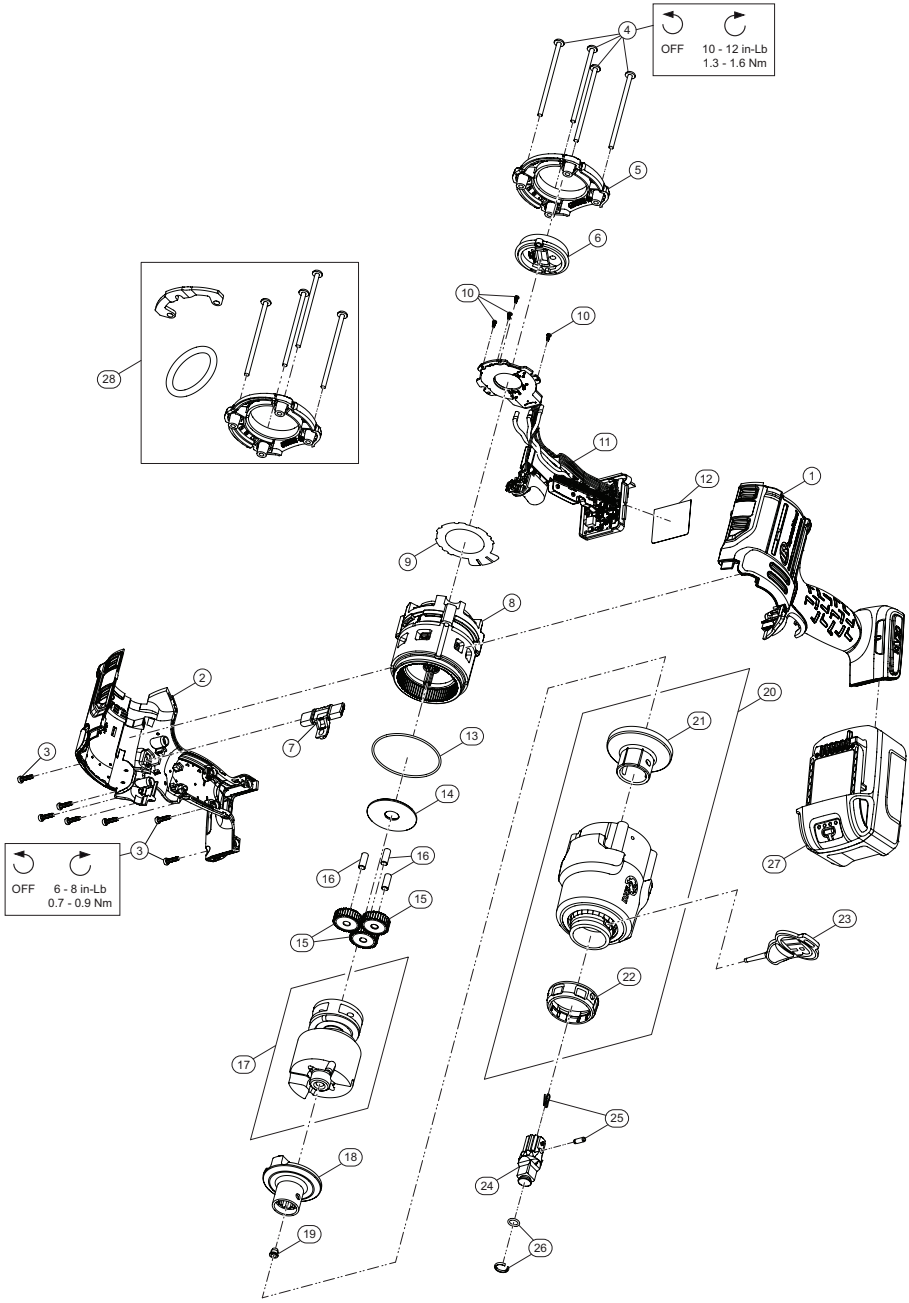

(Dwg. TL-W7153-PLM-1)

W7153 DXS Series, Cordless Impact Wrench - Parts List

Item	Part Description	Part Number (CCN)
*	Housing Kit	W7152-K40 (47631612001)
1	Housing, Left	---
2	Housing, Right	---
3	Screw, Housing (7 required)	---
*	Fastener Kit	W7152-K105 (47631614001)
3	Screw, Housing (7 required)	---
4	Screw, Hammer Case (4 required)	---
10	Screw, Hall PCBA (4 required)	---
5	Backcap Kit	W7152-K40B (47631613001)
6	Regulator Kit	W7152-K249 (47631608001)
7	Directional Switch Kit	W7152-K75 (47631610001)
8	Brushless Motor Kit	W7152-K54 (47631607001)
9	Insulator Sheet Kit	W7152-K624 (47633589001)
10	Screw, Hall PCBA (4 required)	---
*	Drive Kit	W7152-K93 (47631611001)
11	Drive Assembly	---
12	Information Label	W7152-300 (47542207001)
13	Seal, Ring Gear	W7152-65 (47596612001)
*	Gear Kit	W7152-K37 (47631606001)
14	Cam Thrust Washer	---
15	Planet Gear (3 required)	---
16	Gear Pin (3 required)	---
17	Impact Mechanism Kit	TA-W7153-IMK
*	Camshaft	---
	Hammer	---
	Spring	---
	Ball, Hammer (36 required)	---
	Ball, Camshaft (2 required)	---
	Thrust Washer	---
*	Anvil Assembly (internal)	TA-W7153-526SD
18	Anvil, Internal	---
19	Grease Fitting	131-188
20	Hammer Case Assembly	TA-W7153-727
21	Bushing, Hammer Case	TP-W7153-641SD
*	Hammer Case	---
	Hammer Case Sleeve	---
	COB Light Assembly	---
	Lens Assembly	---
22	Retaining Pin Guard	TP-W7153-961

Item	Part Description	Part Number (CCN)
23	Tool, Attachment Release - 10 Pack	TK-DXS-TOOL-10
24	Anvil Assembly (replaceable)	A41H
25	Anvil Retainer Kit (all Splined Anvils)	TK-2236-716
26	Socket Retainer Kit (1/2" Ring-type)	2125QTi-K425
27	Battery, BL2022	BL2022 (47515902001)
28	Hanger Kit	W7152-K365B (47632290001)
*	Backcap	---
	Screw, Hammer Case (2 required)	---
	Screw, Long Hammer Case [upper] (2 required)	---
	Hanger Bracket	---
	Hanger Ring	---
*	Battery Charger	BC1121 (47507879001)
*	Protective Tool Boot - Open Regulator Control	W7152-BOOT (47621732001)
*	Protective Tool Boot - Covered Regulator Control	W7152-BOOTX (47621734001)
*	Protective Battery Boot	BL2010-BOOT (47510964001)
26	Socket Retainer Kit (1/2" Ring-type) - 10 Pack	2125QTi-K425-10
*	Grease	---
	Grease, IR # 105 (4 oz. tube)	105-4T
	Grease, IR # 105 (1 lb can)	105-1LB
	Grease, IR # 105 (8 lb can)	105-8LB
*	Grease Gun	R000A2-228

* Indicates not illustrated.

Parts and Maintenance

When tool life has expired, it is recommended that the tool be disassembled, degreased and parts separated by material for proper recycling.

Tool repair and maintenance should only be carried out by an Authorized Service Center.

Refer all communications to the nearest **Ingersoll Rand** office or distributor.

Related Documentation

Manuals can be downloaded from **ingersollrand.com**

For additional information, refer to:

Product Safety Information Manual 04581146
Product Information Manual TL-W7153-PIM
CE-Declaration of Conformity TL-W7153-DOC
UK-Declaration of Conformity TL-W7153-DOC-UK

© 2024 Ingersoll Rand